NEVADA STATE JOURNAL.

FRIDAY, APRIL 27, 1894.

INDUSTRIAL PRISONERS.

The Montana industrial army captured a Northern Pacific train, run it to Forsythe and concluded to remain for a night. Colonel Page took 250 United States troops from Fort Caster, by order of the United States Marshal, proceeded by rail to Forsythe and captured the industrials, who numbered 700 men, while they were asleep in the box cars. No resistance was made; not a shot was fired.

Attorney McNaughton of the Northern Pacific telegraphed the railroad attorneys at Helena, Montana, to proceed against the prisoners before Judge Knowles of the United States District Court for contempt of court in stealing the Northern Pacific train.

Now the question is What to do with the prisoners? The military officer was instructed to deliver them to the United States Marshal. As the marshal is not prepared to feed and care for 650 prisoners he is at a loss as to how he shall proceed, and it is probable that he will hold a few of the leaders and let the main body go. Montana's industrial army was organized at Butte City. It was composed of men who could not get employment, and, therefore, concluded to take Coxey's advice and go to Washington. They endeavored to get transportation, but not being able to do so took possession of a train of box cars and proceeded east to Forsythe. The Northern Pacific road is in the hands of receivers appointed by the United States courts, and is therefore held to be under government control. The receivers applied to the United States Marshal for assistance and United States troops were called out to assist him in capturing the industrials. Doubtless the civil authorities could have stopped the industrial army as easily as the military, but the army, so far, has not resisted the authorities in a single instance.

GOLDBUGS UNMASKING.

The goldbugs of the Republican and Democratic parties have thrown off all disguises and formed a coalition at Portland, Oregon. The combination has nominated a Democrat for Mayor and Republicans for the other important offices. This is as it should be. There are in reality only two parties on the financial question, which is conceded to be the paramount issue of the day. In Congress the goldmen combine against silver on every occasion. Teed and Burrows, radical Republicans as they claim to be, threw off the party mask and sustained the President's veto of the Seigniorage bill as earnestly and enthusiastically as Tracey and Harter, who pose as Administration Democrats.

Why, then, should the people permit themselves to be divided at the polls in support of men who act in unison in Congress on the paramount question of the times? Why not force those men, who agree so well in Congress, to declare for the gold standard on the stump? The people have the power to make the issue on the silver question at the next election and they should exercise it. Let those who believe in the gold standard and think that the demonetization of silver would injure the country, go before the people openly on that question and not covertly attempt to deceive the voters by pretending to favor free coinage, while supporting a party that is opposed to it.

The Portland goldmen are acting consistently, to say the least. While trading as Democrats and Republicans they did not differ on the main question, so they concluded to make common cause and unite their forces at the polls.

REOPENING THE INDIAN MINTS.

The question of reopening the Indian mints for the coinage of silver on private account is causing considerable speculation in London. The *Times* says it is expected in well-informed circles that the mints will be opened in June, though in some quarters the probability of a change is denied.

Should India open her mints again to silver the probability is that the United States might resume the coinage of silver dollars to a limited extent. England sets the fashion for our financiers. A year ago the coinage of standard dollars was discontinued about the time the Indian mints were closed. It was doubtless a part of the old trust programme to have silver coinage cease in the United States and India at the same time as a preparatory step toward the repeal of the Sherman act. Now if India resumes the coinage of silver the United States may coin some more standard dollars, unless the Secretary of the Treasury holds that all the silver bullion in the treasury vaults is held as a pledge for the redemption of the treasury notes issued in payment thereof, and which are redeemed exclusively in gold.

However, as England determines the financial policy of the United States as well as of India, the opening of the Indian mints for the coinage of silver will indicate that the London and New York gold trust is not averse to having a little more money coined and put in circulation.

The strike of the coal miners is increasing instead of showing any signs of abating. Additional miners struck yesterday at Richmond, Mo., and Connellsville, Pa. Two-thirds of the plants in the coke regions are closed. At Tonsa, Ill., the mine owners have received a large consignment of guns and ammunition.

GENL. COXEY TO SPEAK.

Apprehension of the Spread of Smallpox.

PRUDISH JACKSONVILLE.

A Woman Cleverly Fools Her Husband.

TO MAKE FARMING PROFITABLE.

What the Agricultural Department Recommends to Farmers.

WASHINGTON, April 26.—Statisticians of the Agricultural Department have been grappling with the problem of raising wheat and corn at a profit. A summary has been made from the individual estimates of 25,000 practical farmers in the case of wheat, and 23,000 in the case of corn. Some 4,000 experts have also given the result of observations. The conclusion reached by the department is practically as follows:

With wheat selling at 57 cents and corn at 36 cents a bushel in Chicago, a rotation of crops, rather than a persistency in exclusive wheat growing, would be more profitable to our farmers. The cost of raising wheat per acre is estimated at $11 69, and corn at $11 71. In the report for December last, the average farm value of wheat is placed at $6 16 per acre, and of corn at $8 21. It must be remembered, however, that beside the production of wheat, the farmer has the straw of wheat and the stalks of corn, which in some sections of the country have a feeding value of $5 per acre, and while the cost of production was normal, the price of both wheat and corn in the December estimate was far below the average. In Illinois the estimate of wheat cost of production is $11 45 per acre, of corn $11 46. In Iowa wheat is placed at $9 74 and corn at $9 92. In Wisconsin wheat is $12 93 and corn $15 53. In Indiana wheat is $12 39 and corn $12 95. The average of the Western States is $10 70 per acre for wheat and $11 08 for corn.

Danger of the Industrials Spreading the Smallpox.

NEW YORK, April 26.—Dr. Alva H. Doty, Chief of the Division of Contagious Diseases of the Board of Health, said to-day there was great danger of smallpox being spread all over the country by Coxey's army and the other aggregations resembling it.

"There is a serious menace to the public health in this movement," said Dr. Doty. "The constituents of these armies are from those classes which are most susceptible to disease. I see that 3,000 Coxey recruits will leave Chicago on Saturday to go to Washington. At the present time Chicago is infected with smallpox and the hospitals are not large enough to accommodate the victims. That some of the 3,000 or more of Coxey's followers in Chicago are being exposed to the contagion must be evident to all. Very many of these Coxey followers from Chicago are almost certain to get smallpox themselves or carry the germs of the disease in their clothing and communicate it to others. The disease is likely to be spread in Washington, or wherever they go, and I really apprehend grave consequences."

A Woman's Clever Scheme to Keep Her Truant Husband Home.

JAMESTOWN, N. Y., April 26.—About 9:30 last night a masked burglar entered the house at the corner of Fourth and Washington streets, and finding Mrs. Walter Knox alone bound and gagged her and then went through the place securing a quantity of valuables. This is the report as it was made to the police, who, after the investigation, came to the conclusion that it was no burglary at all, but an effort on the part of Mrs. Knox, the alleged victim, to keep her husband home in the evening. She has had some trouble to do this in the past, it seems, and according to Chief Gelm decided to adopt this plan.

They Must Stand Trial.

SAN BERNARDINO, April 26.—Colonel Vinette and his seven comrades of the industrial army, confined in jail on the charge of attempting to evade the payment of railroad fares, and also inciting riot, were to-day brought before the Superior Court on a writ of habeas corpus. As to the first charge the Court ordered the defendants discharged on the ground that the complaint did not state facts sufficient to constitute a public offense. On the second charge writs were dismissed, and the defendants were remanded to the custody of the Sheriff pending their trial before the Superior Court.

Prudish Jacksonville.

JACKSONVILLE, April 26.—The wisdom of a jury declared that Rubens was a painter of the obscene, and that to display one of his masterpieces in public is a felony worthy of a year's imprisonment. That's the punishment which may be visited upon James Douglass, a well-known bookseller and stationer for showing in his shop windows reproductions of Ruben's "Judgment of Paris," and another famous picture.

Telegraphic Notes.

Bar silver 64.

There were 225 fresh cases of Asiatic cholera at Lisbon yesterday.

The National Line ship Helvetia, was abandoned in a sinking condition off Cape Finistere April 23d.

President McBride of the Coal Miners' Association, received by mail yesterday an explosive package.

Advices from London yesterday were to the effect that the United States government had acceded to the establishing by Great Britain of a protectorate over the Samoan islands.

Nelson Chase of Auburn, Maine, claims to have come into possession of an estate valued at $5,000,000, all through following the advice of a clairvoyant who first told him of it and how to proceed to get it.

The Democratic members of the Senate Committee on Finance held a meeting yesterday to confer on a proposed substitute for the Wilson bill. It is conceded that an agreement was reached, the exact nature of which is unknown.

The Great Northern strikers refused to go into conference again with President Hill, and under no circumstances will they accede to his proposition to go to work pending a settlement. Hill says he will not wait longer on the strikers. "I have men enough to man the road," he said, "and the militia has been ordered to hold itself in readiness."

Attorney General Olney yesterday sent to Congress the draft of a bill for the readjustment of the Union Pacific indebtedness. The bill provides for the principal and accrued interest on the debt with new bonds bearing two per cent interest to be secured by mortgage. The Union Pacific shall pay annually into a sinking fund $1,650,000 and default for six months shall be cause for foreclosure.

WORDS NOT ACTS.

The present Congress will pass into history as one of words rather than acts. A statiscian, whether in the employ of the Government or not is not stated, has figured out that more than 18,000,000 words have been uttered in the debates of the present session. All these words, and many more which have not been spoken in either House, have been printed in the *Congressional Record*. One member filled two or three pages of the *Record* with a speech which it took but five minutes to deliver in the House. The speech on the floor was for the members of Congress; the speech in the *Record* was for the Representative's constituents.

While 18,000,000 words have been uttered in the present Congress only a very few bills have been passed. Those of importance are the repeal of the Sherman Act, the repeal of the Federal Elections law, and the bill to coin the seigniorage. The repeal bills became laws, the seigniorage bill did not.

Those who attribute the dull times to the legislation of the present Congress are in error. With the exception of the repeal of the Sherman Act this Congress has done nothing to affect the financial and industrial interests of the country. If legislation is the cause of the business depression (and very many intelligent persons believe that it is) former Congresses are to blame for it, though the present Congress should be held responsible for not repealing some of the laws relating to finance, now in the statute books.

Silver Party Meeting.

The State Central Committee of the Silver party will hold a meeting in Reno, Nevada, on Wednesday, May 24, 1894, at 10 o'clock A. M. A full attendance is requested.

G. S. NIXON, Chairman.
H. P. FLANNERY, Secretary.

apr24td.

[Silver papers please copy.]

THE SKILL AND KNOWLEDGE

Essential to the production of the most perfect and popular laxative remedy known, have enabled the California Fig Syrup Co. to achieve a great success in the reputation of its remedy, Syrup of Figs, as it is conceded to be the universal laxative. For sale by all druggists.

M. Hammerly, a well-known business man of Hillsboro, Va., sends this testimony to the merits of Ayer's Sarsaparilla: "Several years ago, I hurt my leg, the injury leaving a sore which led to erysipelas. My suffering were extreme, my leg, from the knee to the ankle, being a solid sore, which began to extend to other parts of the body. After trying various remedies, I began taking Ayer's Sarsaparilla, and, before I had finished the first bottle, I experienced great relief; the second bottle effected a complete cure."

Ayer's Sarsaparilla

Prepared by Dr. J. C. Ayer & Co., Lowell, Mass.

Cures others, will cure you

A GENTLE WOMAN

Wishes a toilet cream to promote that

Brilliant Transparency

of the skin, which is the true beauty of the complexion.

She wishes it to have the true fragrance of the flowers and the gentle tonic action of the healing balsams, which render the skin soft, white and beautiful without injury to it.

She wishes the refreshing, soothing effect of the best and simplest ingredients blended into a perfect cream. She finds it in Cocona Cream and will have no other.

She never uses the paints and face bleaches which are so injurious to the skin.

GENTLEMEN after shaving find Cocona Cream most excellent.

COCONA WATER is the natural fragrance of flowers for the toilet and bath.

COCONA BALM Prevents and Heals chapping, breaking and roughness of the skin.

THE COCONA TOILET SPECIALTIES are manufactured only by the

Cocona Company,

SAN FRANCISCO, CAL.,

and we have secured the agency of same, as it is our constant effort to supply the public with the finest and latest Toilet Articles and the purest of Drugs and Medicines

WILLIAM PINNIGER, Druggist.

Coxey Intends to Speak.

ROCKVILLE, Ind., April 26.—From careful investigation made to-day it does not appear probable that Coxey will lead over 1,000 men into Washington May 1st. All county officials are beginning to admit that they were needlessly alarmed. Coxey still declares that he will hold a meeting and make a speech from the steps of the Capitol.

"But if you are prevented?" he was asked.

"I do not see how I can be prevented," he replied. "As an American citizen I have a right to go upon the steps, and I have certainly the right of free speech."

"There is said to be a law against such meetings in the Capitol grounds."

"Well, the law is unconstitutional, and cannot be enforced."

"What will you do if you are arrested?"

"I don't know. We will cross that bridge when we come to it. But I shall do something, be sure of that."

For Over Fifty Years

Mrs. Winslow's Soothing Syrup has been used by millions of mothers for their children while teething. If disturbed at night and broken of your rest by a sick child suffering and crying with pain of cutting teeth, send at once and get a bottle of Mrs. Winslow's Soothing Syrup for children teething. It will relieve the poor little sufferer immediately. Depend upon it mothers, there is no mistake about it. It cures Diarrhœa, regulates the Stomach and Bowels, cures Wind Colic, softens the gums, reduces inflammation and gives Tone and Energy to the whole system. Mrs. Winslow's Soothing Syrup for children teething is pleasant to the taste and is the prescription of one of the oldest and best female physicians and nurses in the United States. Price twenty-five cents a bottle. Sold by all druggists throughout the world. Be sure and ask for "Mrs. Winslow's Soothing Syrup." aug24-1y

When Baby was sick, we gave her Castoria.
When she was a Child she cried for Castoria.
When she became Miss she clung to Castoria.
When she had Children she gave them Castoria.

PALACE BAKERY

East side Virginia Street.

Fresh, Wholesome Cakes, Pies and Bread Constantly on Hand.

ICE CREAM SODA AND ICE CREAM

At All Hours.

Fresh Candy and Nuts.
Wedding Cakes a Specialty.
Toys and Fancy Articles.
Goods delivered free to any part of the city.

JOHN PETERSON, Proprietor.

C. J. BROOKINS,

Dealer in almost everything.

BOOKS, STATIONERY, and SCHOOL SUPPLIES.

PIANOS, ORGANS, and all kinds of Musical Instruments.

Fruits and Nuts, Candy Factory, Groceries, etc.

Pianos sold on $10 monthly installments.

NEW BRICK BUILDING.

South of S. P. Depot — — RENO, NEVADA

apl4.

"The Comfort" Tonsorial Parlors.

No. 9, VIRGINIA ST., RENO, NEVADA.

A. C. HELMOLD, - Proprietor.

Comfort of patrons the first consideration

BATHS

HOT AND COLD BATHS AT ALL HOURS

"Cleanliness is next to Godliness."

RUHE & MIDDOUR,

WHOLESALE & RETAIL DEALERS IN

BEEF,

Mutton, Pork, Sausages, Veal, Etc

Meat delivered to all parts of the city.
Shop—Commercial Row, Reno, Nevada.

FIFTY-CENT COLUMN.

All classes of legitimate advertisements not exceeding six lines inserted in this column at 50 cents per week.

For Rent

A furnished house containing twelve rooms and bath, centrally located. Address P. O. box 330, Reno, Nevada. apr26tf.

Wanted.

A house of three or four rooms, furnished for house keeping. Address M. A. W. apr24w1. Reno, Nev.

Spider-Web Social.

Take your children, your cousins and your aunts to the Baptist Young People's social next Saturday evening, 28th. Ice cream, cake and coffee. Twenty-five cents to get in nothing to get out. ap24td

New England Dinner.

The Ladies' Aid Society will give a New England dinner in the basement of the Congregational Church, Thursday, April 26th. Dinner from 4 until 7 o'clock. All are invited. ap24td

Advertisement.

The Mills wood yard, on the N.-C.-O. R. R., adjoining the planing mill, has been placed in my charge, and I respectfully solicit a share of the public patronage. Everything at lowest rates. ALBERT E. MOQUIST. apr21tf.

Situation Wanted.

A respectable young Swedish girl wishes a situation as seamstress or to do upstairs work in a private family; speaks good English; first-class references. Please call at Phœnix Hotel. ap20w1

Folding Chicken Coop.

The undersigned is manufacturing the Werner patent folding chicken coop, the best made. H. WERNER.

Office over Hymer's stable in Werner's paint shop, Reno, Nevada. ap12w2

Fine Residence For Sale.

G. R. Mosher offers his fine new residence on Second street, in Powning's Addition, for sale at a bargain It is a new house and contains all the latest conveniences for a nice comfortable home. Lot improved. Located in the healthiest and most desirable residence part of Reno Apply on the premises or at this office. ap6tf.

Cheap Rates.

Freight in carload lots delivered to merchants at 75 cents per ton by

ap5tf HORACE RAYNOR.

For Sale.

Lots and blocks with water in Conner's Eastern Addition to Reno, on the installment plan, in four equal payments, if desired, on contracts similar to the Central Pacific Land contracts. Also trees, shrubs and plants by the million at the Reno and Mt. Hope Nursery at Reno. STEPHEN CONNER. mch7tf.

Washoe Lunch Counter and Saloon.

For a fine meal or a cool glass of beer, best of liquors of all kinds or a good cigar call at the Washoe Lunch Counter and Saloon. A private dining room has been placed at the rear of the counter.

feb7tf CLAUSEN & BLOCK, Props.

A Chance to Speculate.

Nate Rolf would like to dispose of his place near the Baptist Church within the next twenty days. Lot is 150x150 feet and a very comfortable roomy house. Will be sold cheap. jan11tf

Fresh Milk.

If you want pure, fresh milk call on White & Steele They deliver milk to any part of the city, morning and evening. The cleanliness of their dairy and surroundings is their pride. Give them a trial jy2tf

Oscar Hildebrandt

The piano tuner is now residing permanently in Reno, and will receive a limited number of piano pupils. Leave orders at C. J. Brookins or address Oscar Hildebrandt by mail feb3 f

J. Westlake

Is now prepared to make boots and shoes cheaper than ever before Call and see his improved manner of manufacturing Repairing done at short notice. Shop on north side of Virginia St. aug29tf

Best Milk System.

The bottled milk system introduced here by the Reno Creamery Dairy is adopted in all the principal cities and approved by boards of health. my23tf

MAY DAY BARBECUE

And GRAND FESTIVAL

AT

Laughton's Springs,

Tuesday, May 1, 1894.

A Genuine Old-Fashioned Barbecue

Will be given, to which the public generally is invited.

--FREE FOR ALL.--

The proprietor of the Springs will roast a beef, several sheep and hogs and dozens of chickens, which will be served to visitors FREE.

He intends to make the day one to be remembered by all who attend.

Come One; Come All, and Have a Good Time.

S. L. LAUGHTON.

ap3td

TOILET ARTICLES

—AT—

HODGKINSON'S

DRUG STORE,

VIRGINIA STREET.

NOTICE OF ANNUAL MEETING.

THE ANNUAL MEETING OF THE STOCKholders of the Reno Water, Land and Light Company will be held at the office of the company, in the city of Reno, Nevada, on Saturday, the 12th day of May, 1894, At 10 o'clock A. M.

W. L. BEATTEL, Secretary.

ap18td

BARGAINS!

In order to make room for my

Spring and Summer Goods,

WHICH ARE NOW ARRIVING,

I propose to sell all goods remaining over from my Winter's Stock at a discount of 20 per cent, which will bring

SUITS VERY LOW!

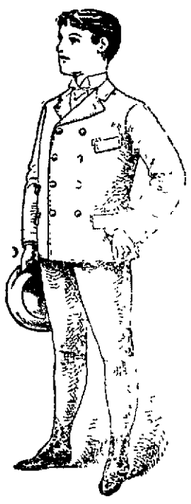

I Will Sell

Men's Suits, ... from $5.00 to $10.00
Youth's Suits, 12 to 16 yrs., from $4.00 to $8.00
Youth's Suits, 16 to 19 yrs., from $5.00 to $8.00
Men's Underwear, per Suit, from .75 to $1.50

All goods of whatever kind will be sold at the same rate of discount.

In order to be convinced that the goods are good and very cheap, you will please call and examine for yourself,

JOHN SUNDERLAND.

—AT—

Pinniger's Drug Store

The Purest and Freshest

DRUGS,
CHEMICALS,
MEDICINES,

CHEAPEST AND BEST.

SEEDS IN ENDLESS VARIETY

LOWEST PRICES IN ALL DEPARTMENTS.

Corner Virginia St. and Commercial Row.

—AT—

NATHAN'S THE PIONEER CLOTHIER,

CAN BE FOUND

The Neatest,
The Latest,
The Cheapest,

SPRING AND SUMMER

CLOTHING

—AND—

Gent's Furnishing Goods.

VIRGINIA STREET, RENO, NEVADA.

DIXON & BROTHER,

The Leading Butchers of Reno.

MEATS OF ALL KIND

At Wholesale and Retail.

Finest Beef, Pork, Mutton, Veal and Sausages Constantly on Hand. Also Ham, Bacon and Dried Beef.

Fancy Meats of all kinds put up in the finest style of the art, and delivered to any part of the City free of charge.

GIVE US A CALL

MARKET—Corner Commercial Row and Sierra Street, Reno.

THE

NEVADA CASH STORE

Has Reopened With a Full Line of

Dress and Fancy Goods

Carpets and Linoleums.

S. EMRICH, Proprietor.

NEWSPAPER ARCHIVE®

NEVADA STATE JOURNAL.

PRICE OF DAILY JOURNAL.
FIFTEEN CENTS PER WEEK
Delivered by Carrier.

FRIDAY, APRIL 27, 1894.

TIME TABLES.

Time of Arrival and Departure of Trains at Reno.

ARRIVES	TRAIN.	DEPARTS
	SOUTHERN PAC.	
9:25 p. m.	No. 1, Eastbound	9:35 p. m.
8:15 a. m.	No. 3, Eastbound fast mail	8:25 a. m.
4:15 p. m.	No. 2, Westbound Express	4:30 p. m.
8:15 p. m.	No. 4, Westbound fast mail	8:25 p. m.
	VIRGINIA & TRUCKEE.	
8:05 p. m.	No. 1, Virginia Express	8:45 a. m.
	No. 2, San Fran. Express	
11:40 a. m.	No. 3, Local Passenger	1:45 p. m.
	No. 4, Local Passenger	
	N.-C.-O. RY.	
4:15 p. m.	Express and Freight	8:50 a. m.
	Express and Freight	

Time of Arrival and Departure of Mails at Reno.

MAIL	ARRIVES	CLOSES.
San Francisco, Sacramento and points in California and Oregon	8:15 a. m. 9:25 p. m.	4:00 p. m. 7:15 p. m.
Ogden, all Eastern points	8:15 p. m.	8:00 p. m.
Carson, Virginia and all Southern points	8:05 p. m.	8:00 a. m.
Susanville and all points north	4:15 p. m.	8:00 a. m.

Buffalo Mathews and Shepherd mail arrives every Thursday at 4:15 P. M. and close every Friday at 8:00 A. M.

V. & T. locked pouch from Virginia and Carson arrives at 11:40 A. M.; mail for same closes at 1.30 P. M.

Postoffice Hours:

From 9 00 A. M. to 6 P. M. Sundays from 9 to 10 A. M.

BREVITIES.

Con. Virginia went up to $1 90 yesterday.

California strawberries are on the market.

Mrs. Susan Church returned yesterday morning.

The *Lode* says hay is selling in Pioche at $25 per ton.

Jacob Gooding of Nye county was in town yesterday.

B. M. Coffin and wife have returned from San Francisco.

Fred Dangberg denies that wages are to be reduced in Mason valley.

H. M. Yerington and wife came down from Carson last night and changed cars for California.

Col. E. D Boyle came up from California yesterday morning and changed cars for the Comstock.

Supt. Harry Gorham and wife arrived yesterday morning from Oakland and changed cars for Gold Hill.

John Sutherland and daughters, Annie and Bebe, were passengers last evening for the Midwinter Fair.

The official report of the business of the whisky trust for the past year shows a net profit of $726,944.

Jacob Gooding of Midas, Nye county, who has been here on a visit for a few days, leaves for Sierra county to-day.

Dr. C. E. Moore of Elko and family who had been here on a visit to Mrs. M. S. Wheeler left for home yesterday.

T. L. Britt, a stepson of E. R Dodge, who has been out west about a year, returned to his home in Boston last night.

Saloons are opening in South Carolina as under the former regime. No effort is being made to stop the sale of liquor.

Passenger travel west on the second-class cars has been very light since the old rates from Missouri river points were restored.

The *Silver State* says George H. Derbyshire has accepted the position of train master, and is now in Carlin working in that capacity.

A lively snow storm set in yesterday afternoon and continued until the ground was covered an inch or two deep with a white mantel.

The *Dispatch* says N. C. Grimes of Churchill county has sold 80 head of choice beef cattle, and delivered them at Wadsworth last Monday.

Governor Markham of California has offered a reward of $300 for the arrest and conviction of the murderer of Mrs. Eggleston in Antelope Valley.

Ed Reinhart, of the firm of E. Reinhart & Co, of Winnemucca, who conduct the largest mercantile establishment in Nevada east of Reno visited this city yesterday.

Mrs. Walter Kidd of Jamestown, N Y., had an assumed burglar bind and gag her and rifle the house of its valuables to frighten her husband into staying at home evenings.

The Denver authorities are enforcing the law prohibiting gambling within the city limits. Many of the sports have located just outside the city and are conducting games as usual.

Ex-Governor Adams has been officially notified of his appointment as Superintendent of the Carson Mint, and is preparing to file his bond in accordance with law before assuming the duties of the position.

Harry F. Batchelor, President of the Stock Growers' National Bank of Miles City, Mont., has been found guilty in the United States Court of willful misappropriation of $40,000 of the funds of the bank, while its President, by loaning it to himself individually.

The *Courier* says the Genoa postoffice was broken into last Sunday night The papers and drawers were ransacked, but nothing of importance is missing. The registered mail, postage stamps and all articles of value belonging to the office were deposited in a safe in an adjoining building, which the thief could not enter.

A DIALOGUE.

A Bondholder and a Soldier of the Industrial Army Discuss the Currency Question.

Bondholder—Well, Mr. Industrial Army man, what do you expect to accomplish by your journey to Washington? It seems to me that you are on a wild goose chase, which will eventually land you in States prison, for if you undertake to have your wild schemes for the inflation of the currency adopted, the bondholders will rise in their might and crush you.

Industrial soldier—Hold on Mr. Bondholder, I have listened to that kind of talk before and it don't scare me a bit. You bondholders have already risen in your might, and have succeeded in crushing the life out of a great many of us, but those that have survived are now organizing for self-preservation, and are going to demand of this Government that the people be given some rights that even the bondholders will be bound to respect

Bondholder—I see that you are very ignorant about national affairs, and before you go any farther I will inform you that the bondholders are the Government, and have been for more than thirty years, therefore the Government belongs to us by prescription, and you had better go a little slow.

Industrial soldier—Don't be too sure about this Government belonging to the bondholders. I will admit that you have been managing government affairs wholly in the interest of the bondholders, but that was because you succeeded in hypnotizing the people, and made them believe that you were public benefactors, but since you have denied them a decent living and made them feel the pangs of hunger, they have regained consciousness and are now determined to see that the people regain control of the Government.

Bondholder—Suppose you succeed in regaining control of the Government, what do you propose to do? If you inflate the currency by the free coinage of silver and an issue of greenbacks you will simply demoralize the bondholders, and one-half of the pawnbrokers will have to close up shop, besides it would impair our credit abroad, and the money kings of Europe and Grover Cleveland would advertise us to the world as a nation of repudiators.

Industrial soldier—We don't care a fig about our credit abroad, or what Grover Cleveland says about repudiation. This nation has become of age, and we can make our own money. If we have not got mints enough to coin the silver as fast as it is produced, we can very soon build more. You can rest assured that as soon as the Populists gain control of the Government there will be no need of borrowing any more money of Europe. There is plenty of material in this country to make money out of, and the Government has the power and dignity to make it a legal tender.

Bondholder—If that is the Populist idea of finance, the bondholders will concentrate their strength in the coming campaign on the Republican ticket. The idea of this Government making money out of silver or paper, and not allowing the bondholders to have the exception clause inserted, is preposterous, we won't stand it; it is rank repudiation and may lead to bloodshed.

Industrial Soldier—There will be no more exception clauses inserted in Uncle Sam's money, and there will be no more Government bonds issued to Wall Street to satiate their thirst for plunder. The people are thoroughly aroused and the bondholding aristocracy will have to submit to justice. If the bondholders choose to shed blood and wallow in gore they will get enough of it, but I don't believe the bondholders will shed any of their own blood, and they will find it hard work to employ substitutes to shed blood for them.

Bondholder—A bondholder's life is too sacred to risk on the field of battle, but if the Populist cranks think they can curtail any of the privileges which the bondholders now enjoy, they will find themselves woefully mistaken and if we have to fight for these special privileges we will import our soldiers from Europe and Asia and crush out this Populist inflation heresy at one full swoop.

Industrial Soldier—Don't be too confident about crushing the Populist movement with imported soldiers. It would cost you a whole lot more than it would to quietly submit to the free coinage of silver and another issue of greenbacks, besides you bondholders are in very bad odor with the people and if you undertake to enforce your cruel demands with foreign troops you will have a big elephant on your hands. For the people are now thoroughly aroused and will stand no more trifling at the hands of the bondholders.

FARMER.

Reservation Lands.

Land Attorney C. D. Van Duzer has appeared before the Committee on Indian Affairs in behalf of the passage of the bill forfeiting the title to Walker River Reservation and a portion of Pyramid Lake Reservation. He has been granted a hearing before the full committee and will, in the near future, present some strong reasons for a favorable report. He has placed himself in possession of all facts and figures relating to the question, and will make a strong plea in favor of the bill before the committee.

Left For New York.

T. C. Butterly, the young man who will represent Nevada during the next four years at West Point, left last night for New York where he will visit a wealthy uncle until the military academy opens on the 15th of June.

Highest of all in Leavening Power.—Latest U. S. Gov't Report.

Royal Baking Powder

ABSOLUTELY PURE

RAILROAD LANDS FOR SALE.

The Southern Pacific Improvement Company Decides to Place Them on the Market.

The San Francisco *Call* says the Southern Pacific Improvement Company has decided to place property valued at from $10,000,000 to $12,000,000 in charge of the Land Department of the Central Pacific for disposal.

The Pacific Improvement Company and the Southern Pacific, although organized under different charters, are practically one and the same, as the stock of both companies is owned in a great part by the same persons.

Various reasons are surmised for the selling out of the Pacific Improvement Company. One is that Mrs. Stanford, who is a heavy stockholder, is anxious to secure a large amount of ready cash, in order to carry out the wishes of her late husband.

Another reason is that the affairs of the Pacific Improvement Company have not been prosperous lately and that its days of usefulness, as an auxiliary of the Southern Pacific, have passed. Officers of the company, however, deny that it is the intention to dissolve the corporation.

The sale will include considerably over 125,000 acres of land, scattered over the States of California, Oregon, Nevada and Utah. Some of it is improved and some not. Also included in the list are 125 townsites, comprising such places as Reno, Truckee, Corning, Willows, Montague, Merced and others on the lines of the Southern Pacific and its branches.

Near Santa Barbara are 4,000 acres, and in Siskiyou are 32,500 acres, 15,000 of which are under fence. The great Hotel Del Monte, of Monterey, will also probably be placed on the market, though this is not yet decided. The property at Monterey comprises 14,000 acres. Pacific Grove and El Carmelo, near Monterey, and the big hotel at Castle Crags, near Mount Shasta, will also be sold.

UNIVERSITY REGENTS.

They Met Yesterday—President Jones' Resignation Accepted—Dr. J. E. Stubbs Elected to Succeed Him.

The Board of Regents held a meeting at the State University yesterday. After the transaction of the usual routine business the resignation of President S. A. Jones was received and accepted, to take effect June 30th.

A discussion of the various candidates for the Presidency followed when it was found that the Board was of one mind with regard to the selection of Dr. J. E Stubbs, President of Baldwin University, Ohio, to succeed to the Presidency of the University. He was therefore elected to take charge July 1st.

It is a matter of general regret that President Jones has found it necessary to resign from the position he has filled during the last four years so ably. He has made many warm friends in Reno and all who have been brought in contact with him, officially or otherwise, appreciate the fact that he is an able scholar and a true gentleman.

THE SCHOOL BOARD.

It Decides to Purchase a Block of Land

The school board met last evening and decided to purchase a block of land for school purposes between the railroad and the river and to pay for the same out of the school fund now on hand. This will be done without imposing any further tax on the people for that purpose.

It was resolved as the sense of the board that no increase in taxation should be made at the present time, for school purposes. The board is of the opinion that ample room for the schools can be secured for the ensuing year without levying a special tax.

COMSTOCK COMMONWEALERS.

A Reserve Corps Being Organized in Virginia City.

The Virginia *Chronicle* says the formation of a reserve corps of the Commonweal army has been going on at various places in the United States for some time. The movement has finally reached the Comstock and is being agitated here. The agitators propose to get together a reserve corps here in Virginia and Gold Hill. There are a good many idle men here and although this isolated mountain community is far removed from any possible theatre of action, there is plenty of material for a corps. The formation of the corps will be watched with interest.

BREVITIES.

Fishing poles, lines, hooks and snell Lange & Schmidt's. *

Physicians consider Ayer's Sarsaparilla the most reliable blood medicine ever discovered.

Call and see the new styles of dress goods and trimming materials that have been received at S. Emrich's. *

Be sure and supply your toilet with a bottle of Ayer's Hair Vigor. It keeps the hair soft and glossy and the scalp cool and clean.

If you want a good fitting pair of boots or shoes—no scab work from strangers—go to H. F. Pavola, who is reliable and no stranger. *

The largest assortment of heating stoves, parlor stoves, cook stoves and ranges, crockery and lamps at panic prices at Lange & Schmitt's. *

If you want a reliable dye that will color an even brown or black, and will please and satisfy you every time, use Buckingham's Dye for the Whiskers.

The best place to buy fishing tackle gum boots, groceries and all kinds of provisions and canned goods is at R. C. Wills. Call and get prices before purchasing elsewhere. ap15.f

C. L. Deady, superintendent of public schools in Nye county, has advised the closing of the public schools on account of there being no funds in the treasury, due to the defalcation of the late county treasurer, Adam McLean. The schools will remain closed until next November.

The 75th anniversary of the introduction of Odd Fellowship in the United States was celebrated by Reno members of the Order at the Hall of Truckee Lodge last evening. There was vocal and instrumental music, an address, reading of a poem, etc., followed by an appetizing lunch. The Order has a large membership in Reno.

OLD PROBABILITIES.

He Stirs Up a Little of All Kinds of Weather.

By some mistake Foster or Old Probabilities ran the whole gamut of the different kinds of weather that the weather clerk must have in stock. We had a few hours of April, a dash of summer, a spattering of autumn and a lot of December. We were favored with a medley of Florida climate, Texas blizzards and north pole snow.

The clerk of the weather must have given his machine a whirl around just to see what sort of a conglomeration of temperature he could stir up. The house fly who buzzed cheerfully about for about five minutes in the forenoon, lured from his cubby hole in some crack by the balmy atmosphere, froze to death before he could get back to his winter quarters when the clerk let loose the atmosphere to the time of "Greenland's Icy Mountains." Altogether it was a day of days, and if Lowell had been here and had the "Vision of Sir Launfal" to write over again he would have altered his famous line "And what is so rare as a day in June," by substituting the word April.

McKinley Epigrams.

The Republican National Committee of Publication and Promotion has sent out a set of so-called "McKinley epigrams." Following are samples:

"Everything has been blighted but Republican principles." "What devastation and distress has been wrought in a single year."

If these are supposed to be gems culled from McKinley's speeches it is to be hoped that the committee will never have the indiscretion to inflict a whole speech on suffering humanity. It will now be in order for the gold bug papers to offer a prize of a year's subscription to anybody who can detect the point in one.

G. A. R. Officers.

The Carson *News* says W. Hy Doane has received a dispatch informing him that Judge J. M. Walling of Chattanooga Post, No. 115, Nevada county, Cal., was elected Department Commander, Department of California, G. A. R. Mrs. W. H. Crisler of Custer Corps, No. 15, Carson City, Nevada, was elected Junior Vice President, Department of California, W. P. C.

Another Fire at Floriston.

The little town of Floriston is now no more, not a building is left to mark its site. The few houses that were not destroyed by the fire day before yesterday morning took fire shortly after midnight yesterday morning and went up in smoke. They consisted of the section house and store.

Excursion to San Francisco.

The experienced excursion manager, P. H. Mulcahy, is organizing an excursion to San Francisco and return, to leave Reno, Saturday, May 12, 1894. The fare for the round trip will be $7 50. Excursionists will have an opportunity to visit that marvel of beauty, the Midwinter Fair, during the month of sunshine and flowers, and participate in the festivities of Nevada Day, W. C. T. U. Day, Knights of Pythias Day, Athletic Day, Swedish Day, Miners' Day, etc. Parties desiring to subscribe for tickets, or all information, apply to P. H. Mulcahy, Reno, Nevada. ap 8-t d

Specimen Cases.

S. H. Clifford, New Cassel, Wis., was troubled with neuralgia and rheumatism, his stomach was disordered, his liver was affected to an alarming degree, appetite fell away, and he was terribly reduced in flesh and strength. Three bottles of Electric Bitters cured him.

Edward Shepherd, Harrisburg, Ill., had a running sore on his leg of eight years' standing. Used three bottles of Electric Bitters and seven boxes of Bucklen's Arnica Salve, and his leg is sound and well. John Speaker, Catawba, O., had five large fever sores on his leg and doctors said he was incurable. One bottle of Electric Bitters and one box Bucklen's Arnica Salve cured him entirely. Sold at S. J. Hodgkinson's drug store.

Walk one way, Look Another.

You often see persons doing it, and many a poor fellow has stumped his toes or cracked his shins falling over some object. You call them fools, but it may be their brains are bemuddled by a torpid liver. People suffering with indigestion and dyspepsia get confused, the brain is inactive. You must wake up the liver by taking Simmons Liver Regulator, the cure for this disorder and for biliousness and sick headache.

Now Try This.

It will cost you nothing and will surely do you good, if you have a cough, cold, or any trouble with throat, chest or lungs. Dr. King's New Discovery for Consumption, coughs and colds is guaranteed to give relief, or money will be paid back. Sufferers from lagrippe found it just the thing and under its use had a speedy and perfect recovery. Try a sample bottle at our expense and learn for yourself just how good a thing it is. Trial bottles free at S. J. Hodgkinson's drug store. Large size 50c. and $1 00.

Bucklen's Arnica Salve.

The best salve in the world for cuts, bruises, sores, ulcers, salt rheum, fever sores, tetter, chapped hands, chilblains, corns and all skin eruptions, and positively cures piles or no pay required. It is guaranteed to give perfect satisfaction or money refunded. Price 25cts per box. For sale by S. J. Hodgkinson.

Prof. W. O. Pearce.

Organ registration and manipulation taught thoroughly. Organ tuning and repairing a specialty. Special attention given to beginners on the piano Leave orders at C. J. Brookins' music store. sep6tf

Invalid 3 Years, Cured by Hood's

"C. I. Hood & Co., Lowell, Mass.:
"Gentlemen:—I am glad to tell you that I have been given good health by Hood's Sarsaparilla. For three years I was an invalid, suffering terribly from

Nervousness and Lameness.

"I was so nervous I could not bear the least noise, and I had to walk with crutches for six months, as I could not put one of my feet to the floor. Physicians did not do me any good, so a friend told me to get Hood's Sarsaparilla, but

I Said There Was No Use.

"However, after thinking the matter over, I decided to give it a trial, and have taken six bottles of Hood's Sarsaparilla, and the result is that I am well as any one could wish to be, and can do any kind of work. I advise all my friends to take Hood's Sarsaparilla for I believe it will do them good."
MISS SUSIE DODSON, Colton, California.

Hood's Pills cure liver ills, constipation, biliousness, jaundice, sick headache, indigestion.

IT POPS.
Effervescent, too.

Exhilarating, appetizing.
Just the thing to build up the constitution.

Hires' Rootbeer

Wholesome and strengthening, pure blood, free from boils or carbuncles. General good health—results from drinking HIRES' Rootbeer the year round.

Package makes five gallons, 25c.
Ask your druggist or grocer for it.
Take no other.

Send 2-cent stamp to the Charles E. Hires Co., 117 Arch St., Philadelphia, for beautiful lithographic cards.

Awarded Highest Honors at World's Fair

DR. PRICE'S Cream Baking Powder.

The only Pure Cream of Tartar Powder. —No Ammonia; No Alum.
Used in Millions of Homes—40 Years the Standard

PALACE DRY GOODS AND CARPET HOUSE

THIS SPACE
IS
RESERVED
FOR
THE NEW AD.
OF
The Palace
Dry Goods and
Carpet House.

Country Orders receive prompt and Careful attention.

"Fine and Reliable Goods Sold Cheap."

The Palace Dry Goods House

R. HERZ,
The Reno Jeweler,

—CARRIES—
The Best Line of Watches,
DIAMONDS,
JEWELRY and
SILVERWARE,
At Uniform Low Prices.

—WE ARE DOING MORE
Watch Repairing, Engraving and Diamond Setting
THAN ANY HOUSE IN THE STATE.

GROCERIES AND PROVISIONS

W. P. McLAUGHLIN,

—DEALER IN—

FINE TEAS
AND COFFEES
A SPECIALTY.

CHOICE GROCERIES
EASTERN HAMS,
BACON AND LARD.

Farm Produce in Exchange!

Full Line of Fancy Groceries at Low Prices

VIRGINIA STREET, RENO, NEVADA.
jan6-'93tf

ARCADE HOTEL and RESTAURANT.
Commercial Row, Near the Depot, Reno, Nevada.
First-Class Rooms at Low Prices.
ACCOMMODATIONS SURPASSED BY NONE.
MEALS AT ALL HOURS
ON THE EUROPEAN PLAN.
Our Chicken Dinners Every Sunday for 25 Cents a Specialty.
Gentlemanly and Obliging Waiters. Special Pains Taken to Make Guests Comfortable. Call and be Convinced.
mh13tf ANDREW FRANSDEN, Proprietor.

HAVE YOUR PRINTING
—DONE AT THE—
Journal Job Office

NEWSPAPER ARCHIVE®